

# В небе покой

**Andante** ♩ = 80

Clarinet in B $\flat$

Trumpet in B $\flat$

Horn in F

Tenor

Baritone

Trombone

Tuba

**Andante** ♩ = 80

5 *tr*

Cl.

Tpt.

Hn.

Ten.

Bar.

Tbn.

Tba.

9

Cl.

Tpt.

Hn.

Ten.

Bar.

Tbn.

Tba.

*tr*

*tr*

*tr*

*tr*

*tr*

*tr*

14

Cl.

Tpt.

Hn.

Ten.

Bar.

Tbn.

Tba.

*tr*

*tr*

*tr*

*tr*

*tr*

*tr*

Clarinet in B $\flat$

# В небе покой

Andante  $\text{♩} = 80$

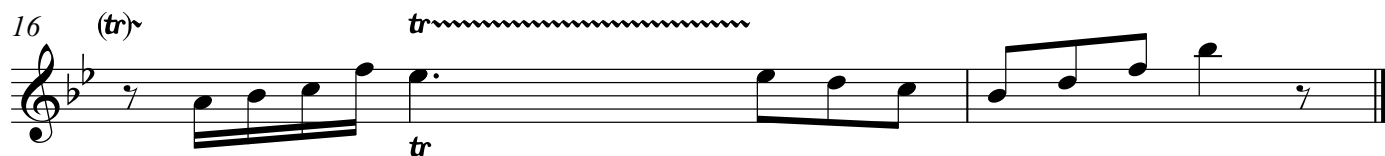
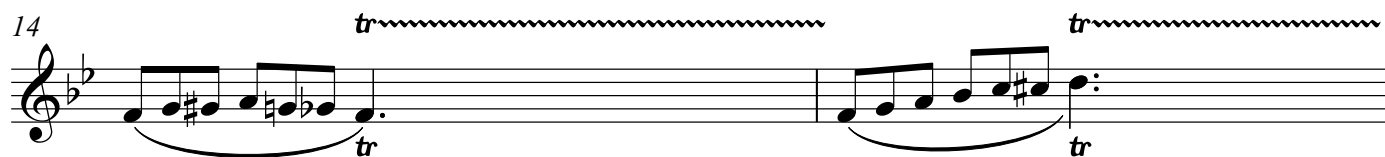
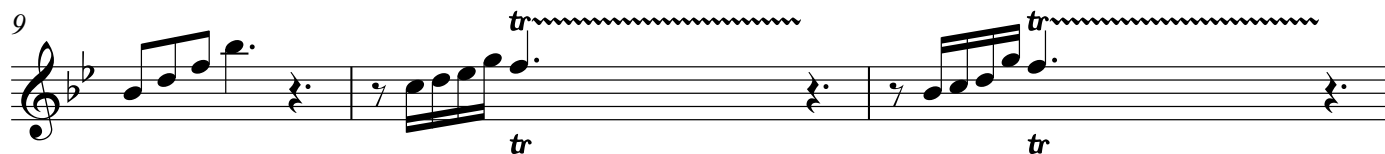
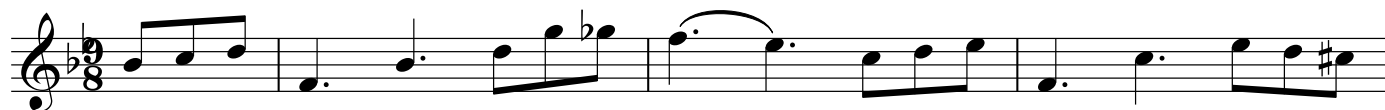

# В небе покой

Trumpet in Bb

**Andante** ♩ = 80

The musical score is written for a Trumpet in Bb and is titled "В небе покой" (Peace in the Sky). The tempo is marked "Andante" with a metronome marking of ♩ = 80. The key signature has two flats (Bb major), and the time signature is 3/8. The score is divided into four staves, with measure numbers 5, 9, and 13 indicated at the beginning of each line.

**Staff 1 (Measures 1-4):** The first staff begins with a treble clef and a key signature of two flats. It contains four measures of music. The first measure has a quarter note G4, an eighth note A4, and an eighth note Bb4. The second measure has a quarter note C5, a quarter note D5, and a quarter note E5. The third measure has a quarter note F5, a quarter note G5, and a quarter note A5. The fourth measure has a quarter note Bb5, a quarter note C6, and a quarter note D6. There are slurs over the first and third measures, and a fermata over the fourth measure.

**Staff 2 (Measures 5-8):** The second staff begins with a treble clef and a key signature of two flats. It contains four measures of music. The first measure has a quarter note G4, a quarter note A4, and a quarter note Bb4. The second measure has a quarter note C5, a quarter note D5, and a quarter note E5. The third measure has a quarter note F5, a quarter note G5, and a quarter note A5. The fourth measure has a quarter note Bb5, a quarter note C6, and a quarter note D6. There are slurs over the first and third measures, and a fermata over the fourth measure.

**Staff 3 (Measures 9-12):** The third staff begins with a treble clef and a key signature of two flats. It contains four measures of music. The first measure has a quarter note G4, a quarter note A4, and a quarter note Bb4. The second measure has a quarter note C5, a quarter note D5, and a quarter note E5. The third measure has a quarter note F5, a quarter note G5, and a quarter note A5. The fourth measure has a quarter note Bb5, a quarter note C6, and a quarter note D6. There are slurs over the first and third measures, and a fermata over the fourth measure.

**Staff 4 (Measures 13-16):** The fourth staff begins with a treble clef and a key signature of two flats. It contains four measures of music. The first measure has a quarter note G4, a quarter note A4, and a quarter note Bb4. The second measure has a quarter note C5, a quarter note D5, and a quarter note E5. The third measure has a quarter note F5, a quarter note G5, and a quarter note A5. The fourth measure has a quarter note Bb5, a quarter note C6, and a quarter note D6. There are slurs over the first and third measures, and a fermata over the fourth measure.

Horn in F

## В небе покой

Andante ♩ = 80

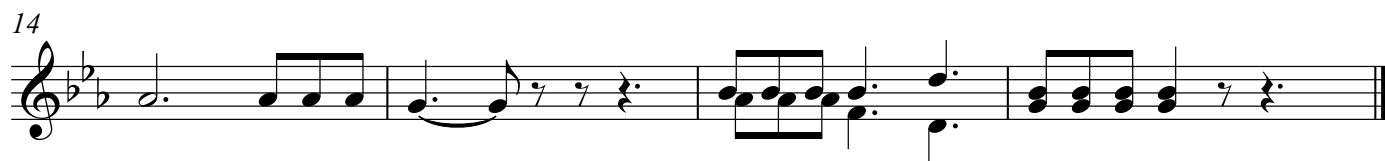
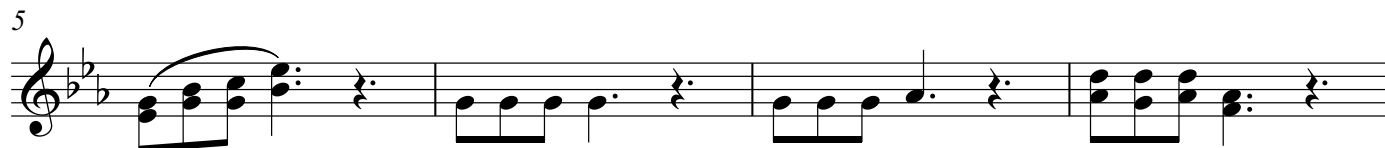

Tenor

## В небе покой

Andante ♩ = 80

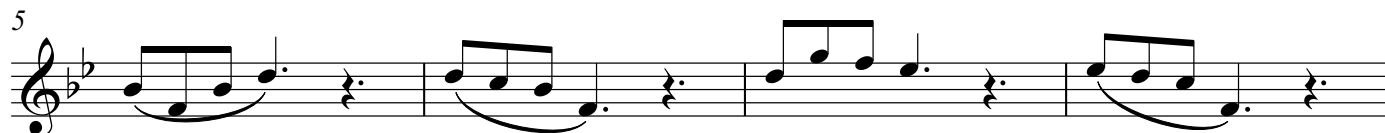

Baritone

## В небе покой

Andante ♩ = 80

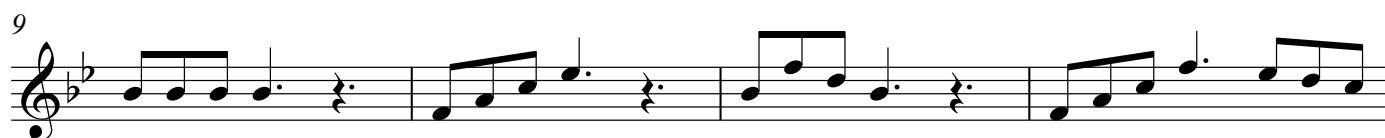
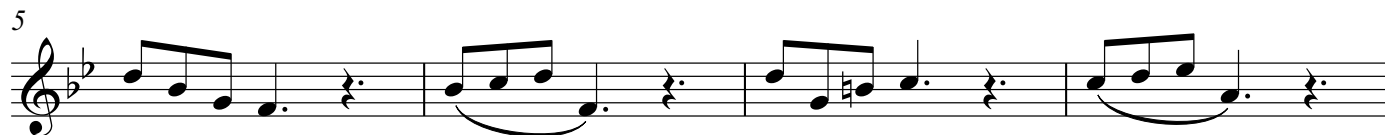
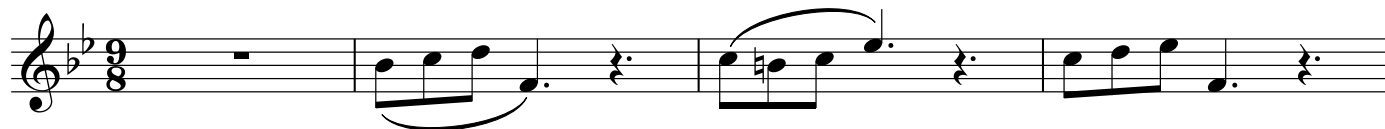

Trombone

# В небе покой

Andante ♩ = 80

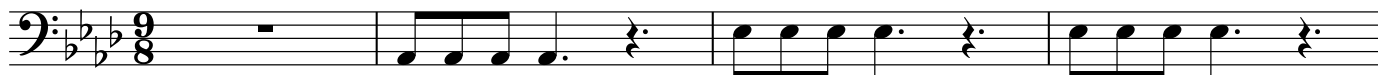



Tuba

# В небе покой

**Andante** ♩ = 80

